Organigramme au 1er janvier 2023

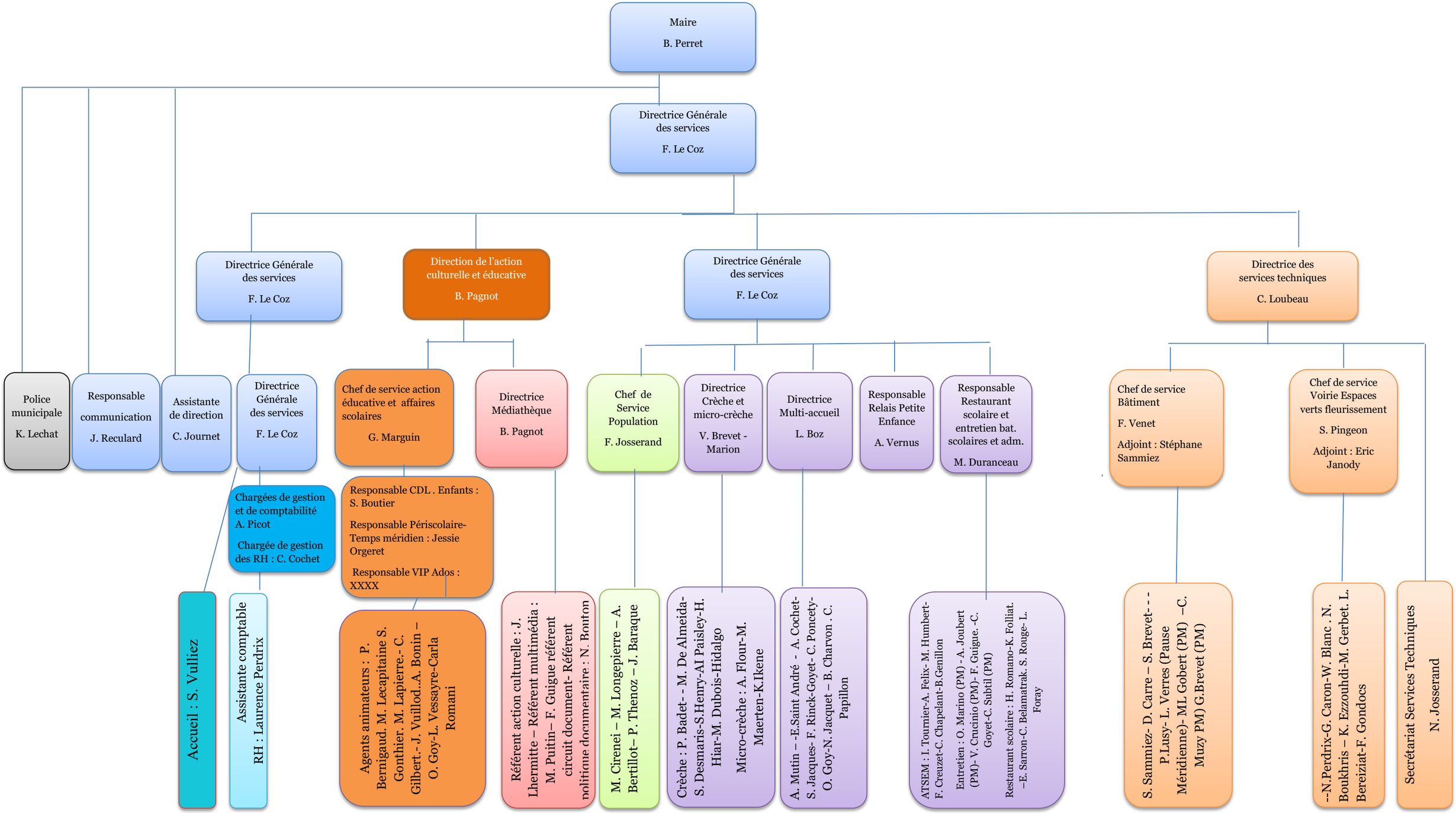

Encadrement pause méridienne (24 agents) : Carla Romani-O. Goy-P. Bernigaud-M. Lapierre-M. Lecapitaine-J. Vuillod- J. Orgeret- A. Bonin-C. Gilbert- L. Caron-C. Muzy-L. Château-G. Brevet-ML Gobert-L. Verres-S. Rouge-S. Calatayud-C. Merle-C. Subtil-V. Crucinio-O. Marino-3 ATSEM