Organigramme au 1er février 2025

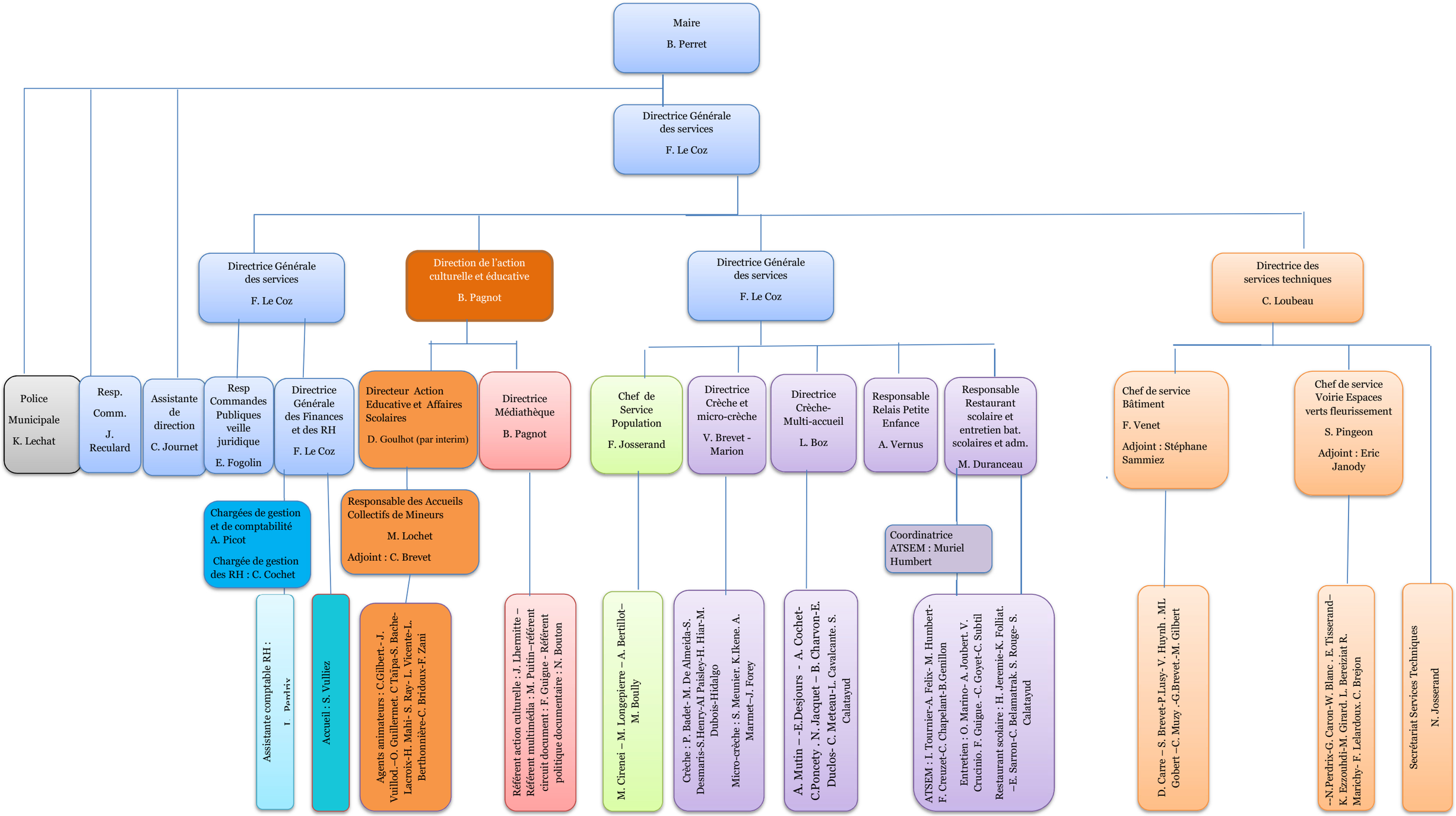


Encadrement pause méridienne (25 agents) : M. Lochet (AEAS)-C. Brevet (AEAS)-H. Mahi (AEAS)- F. Zani (AEAS)- O. Guillermet (AEAS)- C Taipa (AEAS) –S. Ray (AEAS)-J. Vuillod (AEAS)- C. Bridoux (AEAS)- C. Gilbert (AEAS)-S. Bache Lacroix (AEAS)-L. Vicente (AEAS)-L. Berthonnière (AEAS)-M. Gilbert (RS)-V Huynh (AEAS) -G. Brevet (RS)-ML Gobert (RS)-C. Merle (RS)-C. Subtil (RS)-V. Crucinio (RS)-O. Marino (RS)-3 ATSEM (RS)-F. Guigue (RS). S. Rouge (RS)-S. Calatayud (RS)